

# PLAT OF SURVEY LOT 13 ARROWHEAD PARK ADDITION NO. 1 LOCATED IN GOVERNMENT LOT 3 SECTION 35, TOWN 4 NORTH, RANGE 16 EAST WALWORTH COUNTY, WISCONSIN

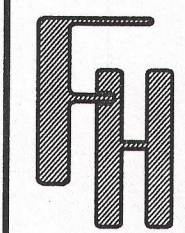

ASSIGNED NW LINE LOT 13  
 N 46°00'00" E

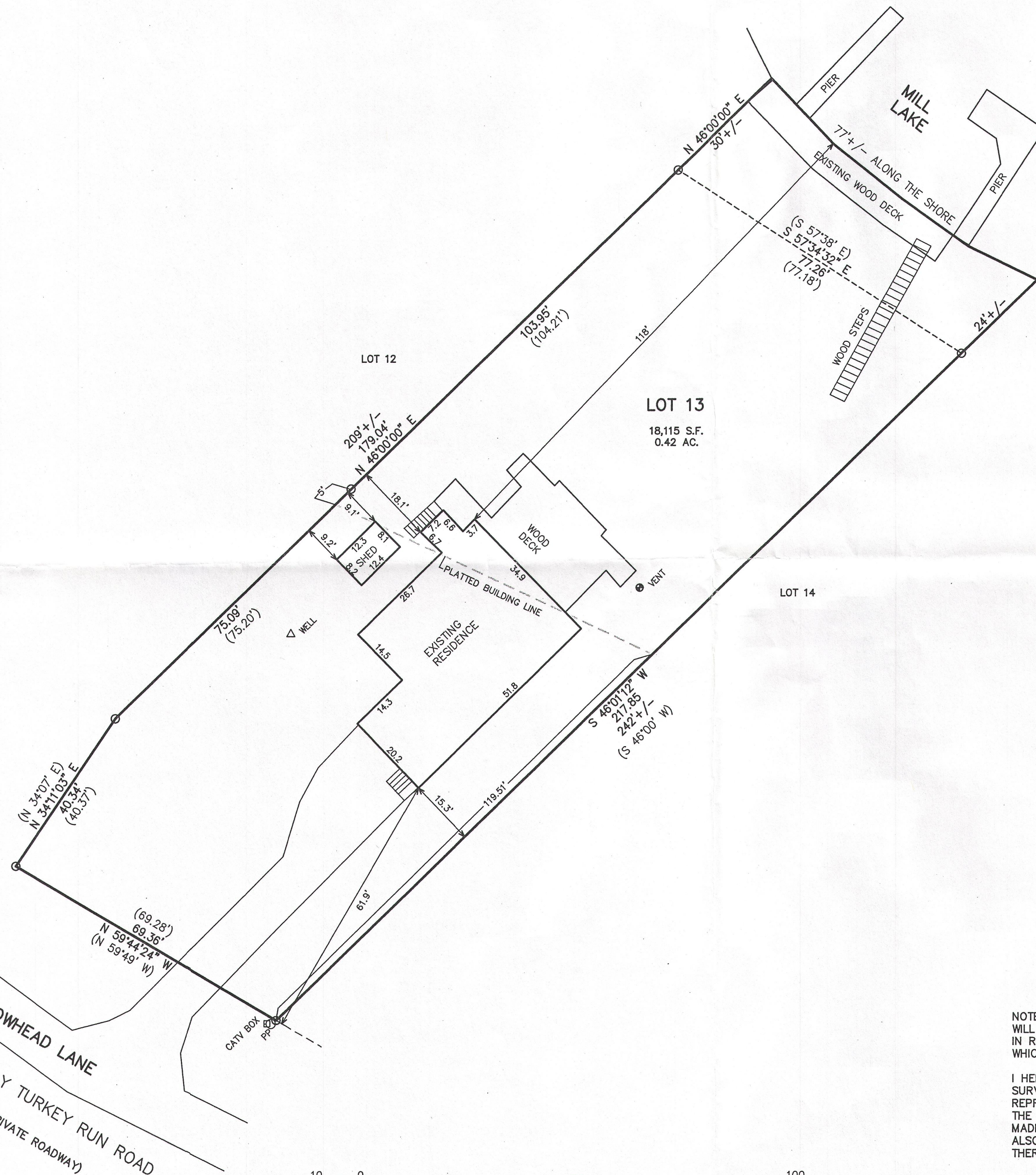
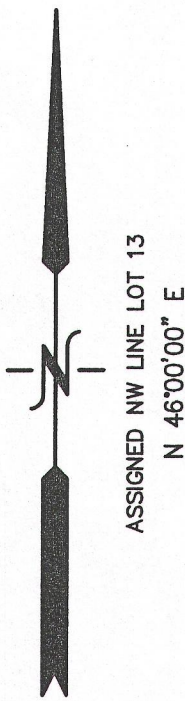

LEGEND  
 ○ = FOUND IRON PIPE STAKE  
 (XXX) = RECORDED AS

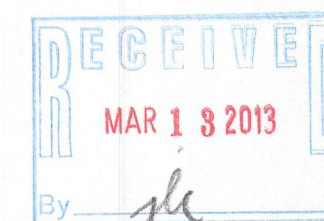

NOTE: COPIES OF THIS MAP TO WHICH THE FOLLOWING CERTIFICATE WILL APPLY SHOW THE SURVEYOR'S ORIGINAL SEAL AND SIGNATURE IN RED INK. COPIES BY ANY OTHER MEANS MAY HAVE ALTERATIONS WHICH DO NOT REPRESENT THE SURVEYOR'S WORK PRODUCT.

I HEREBY CERTIFY THAT THE ABOVE DESCRIBED PROPERTY HAS BEEN SURVEYED UNDER MY DIRECTION AND THAT THE ABOVE MAP IS A TRUE REPRESENTATION THEREOF AND SHOWS THE SIZE AND LOCATION OF THE PROPERTY AND ITS EXTERIOR BOUNDARIES. THIS SURVEY IS MADE FOR THE USE OF THE PRESENT OWNERS OF THE PROPERTY, AND ALSO THOSE WHO PURCHASE, MORTGAGE, OR GUARANTEE THE TITLE THERETO WITHIN ONE YEAR FROM THE DATE HEREOF.

DATED: DECEMBER 7, 2012

*Peter S. Gordon*  
 PETER S. GORDON R.L.S. 2101

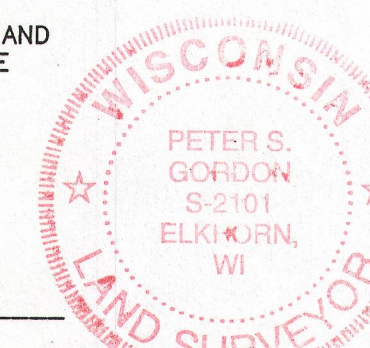

WORK ORDERED BY:  
 DENISE FITZPATRICK  
 6256 WEST 127th PLACE  
 PALOS HEIGHTS, IL. 60463

FARRIS, HANSEN & ASSOCIATES, INC.  
 ENGINEERING - ARCHITECTURE - SURVEYING  
 7 RIDGWAY COURT P.O. BOX 437  
 ELKHORN, WISCONSIN 53121  
 OFFICE: (262) 723-2098 FAX: (262) 723-5886

REVISIONS

PROJECT NO.  
 8710  
 DATE:  
 12-07-2012  
 SHEET NO.  
 1 OF 1

HAPA 00003

416-2635